

# Call Communicator

Right Provider, Right Place, Right Time

# Call Communicator™

... the **Right Provider, Right Place, Right Time!**

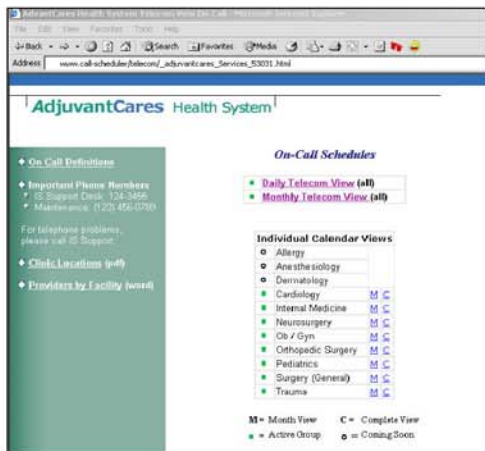

MicroSite access to all calendars



**CALL COMMUNICATOR** offers a single hospital, health care system or multi-specialty clinic a total solution to managing and displaying multiple physicians on-call schedules.

**Call Communicator** unites all of the individual schedules together from multiple clinics or internal services into one easy-to-access location for the entire organization to use. Our schedule creation tool, **Call Scheduler** allows the individual clinic to create, maintain and publish their groups on call schedule.

Created by Doctors, for Doctors, our on-call products ensure you have the right provider in the right place at the right time!



## WHY SO HAPPY?

- The **Patient** is happy because the right doctor was in the right place at the right time.
- The **Physicians** are happy because they were only called when they were on-call.
- The **Daily Users** are happy because all of the information was easy to find, read and use.
- The **Administration** is happy because staff time was reduced; the organization has saved money and improved an outdated process.

The screenshot shows a 'Daily Call Schedule' for February 23, 2009. The table has columns for Service, Job, Time, Provider, Pager, Office, and Protocol. A red oval highlights a section of the table for 'Internal Medicine' and 'Family Practice'.

Service	Job	Time	Provider	Pager	Office	Protocol
Cardiology	On Call	07:00am - 07:00am	Lisa Paul	123-202-4513 (119)	123-297-0440	St. Luke's Cardiac Outreach
	Back-up	07:00pm - 07:00am	Richard J Grunke	123-983-1238	123-983-1238	
Internal Medicine	On Call	07:00am - 07:00am	Mark W Tomlinson	888-202-4594	503-297-3448	Northwest Pulmonary Outreach
	Back-up	07:00pm - 7:00am	Debra N Guinn	503-624-2052	503-297-3448	
Family Practice	On Call - PKN	07:00am - 07:00am	Shirley A Fox	503-724-9750		
	On Call - PKS	07:00am - 07:00am	Theresa S Sp...			

Merged Daily View



## CALL COMMUNICATOR BENEFITS:

- **Increased Accuracy:** one point of creation and maintenance of the schedule.
- **Improved Timeliness:** changes are captured in real time.
- **Improved Accessibility:** everything is posted online.
- **Increased Efficiency** with standard views, easy to navigate.



## WHY ADJUVANT?

We work hard to stay "tuned in" to our clients needs, and work closely with them to develop new features as the landscape continues to change.

Our team is committed to every customer to be sure they have the training and tools needed to do their job and exceed the expectations of their physicians.

We provide the tools and technology to help our hundreds of clients ensure availability of the right provider, in the right place, at the right time.

For more information please contact Adjuvant Technologies

Phone: 1-877-435-8826 • www.call-scheduler.com

Powered by  **ADJUVANT** Celebrating over 15 years of Call Scheduling Experience

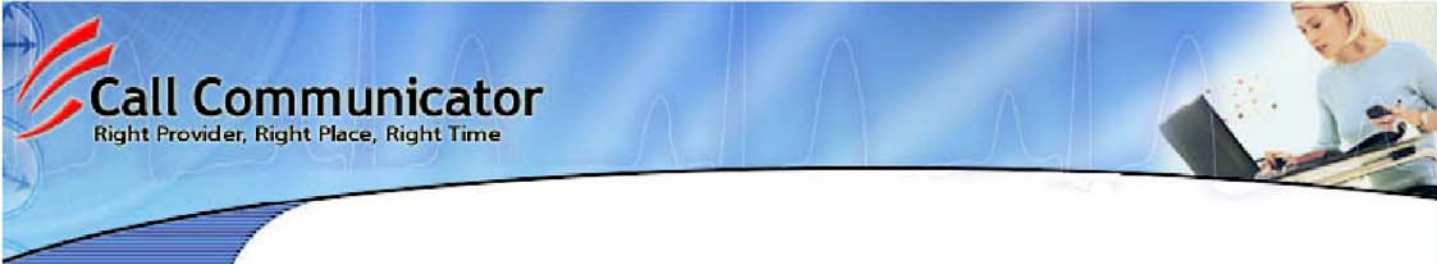

# Call Communicator

Right Provider, Right Place, Right Time

# Call Communicator™

... the Right Provider, Right Place, Right Time!

AdjuvantCares Health System

On-Call Schedules

- Daily Merged View (all)
- Monthly Merged View (all)

Individual Calendar View

- Allergy
- Anesthesiology
- Dermatology
- ENT
- Genetics
- Geriatrics
- Gynecology
- Hematology/Oncology
- Infectious Disease
- Internal Medicine
- Neurology
- Nephrology
- Orthopedics
- Pediatrics
- Pharmacology
- Physiatry
- Psychiatry
- Radiology
- Urology
- Womens Health

Call Scheduler +92.3.05 - Microsoft Internet Explorer

Telecom View

Wed Mar 4 17:13:19 2009

March 2009

Sun	Mon	Tue	Wed	Thu	Fri	Sat
1 CARD - TO IN - HF NEUR - CC TR-1 - TC ORAL - Steve	2 CARD - JH NEUR - MM ORIG - AH ORTH - LF PEDI - BF TR-1 - BA ORAL - John	3 CARD - AD IN - TO ORIG - DK ORTH - AG ORTH - OP PEDI - RE TR-1 - CC ORAL - Steve	4 CARD - AM IN - TE ORIG - SD ORTH - AG ORTH - AD PEDI - AJ TR-1 - CE ORAL - John	5 CARD - MH IN - BF NEUR - FO ORIG - TE ORTH - AH PEDI - CC TR-1 - PO ORAL - John	6 CARD - BB IN - SD NEUR - AB ORIG - DH ORTH - DH PEDI - OP TR-1 - JH ORAL - John	7 CARD - LF IN - BF NEUR - HF TR-1 - AS ORAL - John
8 CARD - LF IN - SD ORIG - AJ TR-1 - SC ORAL - John	9 CARD - AE IN - PK NEUR - OP ORIG - AJ ORTH - CC PEDI - RE TR-1 - CP ORAL - Steve	10 CARD - AB IN - AH ORIG - AM ORTH - BA TR-1 - AD ORAL - Steve	11 CARD - AA IN - TE NEUR - TE ORIG - BF ORTH - AP PEDI - LF TR-1 - AE ORAL - John	12 CARD - HH IN - BH NEUR - AB ORIG - CP ORTH - PK PEDI - OP TR-1 - AE ORAL - John	13 CARD - CC IN - OP NEUR - SD ORIG - SK ORTH - A0 PEDI - PH TR-1 - JH ORAL - Terri	14 CARD - RE IN - BH NEUR - MM TR-1 - AJ ORAL - Terri
15 CARD - RE	16 CARD - TO	17 CARD - BB	18 CARD - LF	19 CARD - SD	20 CARD - PD	21 CARD - SJ

Daily Merged View - Microsoft Internet Explorer

Daily Call Schedule

Mon Mar 09 15:28:15 2009

March 9, 2009

Service	Job	Time	Provider	Pager	Office	Protocol
Cardiology	On Call	07:00am - 07:00am	Liz A Paul	123-202-4513 (Liz)	123-297-3660	St. Lukes Cardio Protocol
	Back-up	07:00am - 07:00am	Richard J Granke	123-903-1230	123-903-1230	
Internal Medicine	On Call	07:00am - 07:00am	Mark W Tomlinson	503-202-4594	503-297-2660	Northwest Perinatal Protocol
	Back-up	07:00pm - 7:00am	Debra N Galus	503-504-3052	503-297-2660	
Family Practice	On Call - PKH	07:00am - 07:00am	Shirley A Fee	503-202-4454	503-734-3700	
	On-Call - PKS	07:00am - 07:00am	Theresa S Simpson	503-202-3877	503-202-4413	
	Back-up	07:00pm - 5:00pm	Damon A Markus	503-202-4619	503-292-3877	
	To House @ St V	06:00pm - 06:00pm	Shirley A Fee	503-202-4454	503-734-3700	

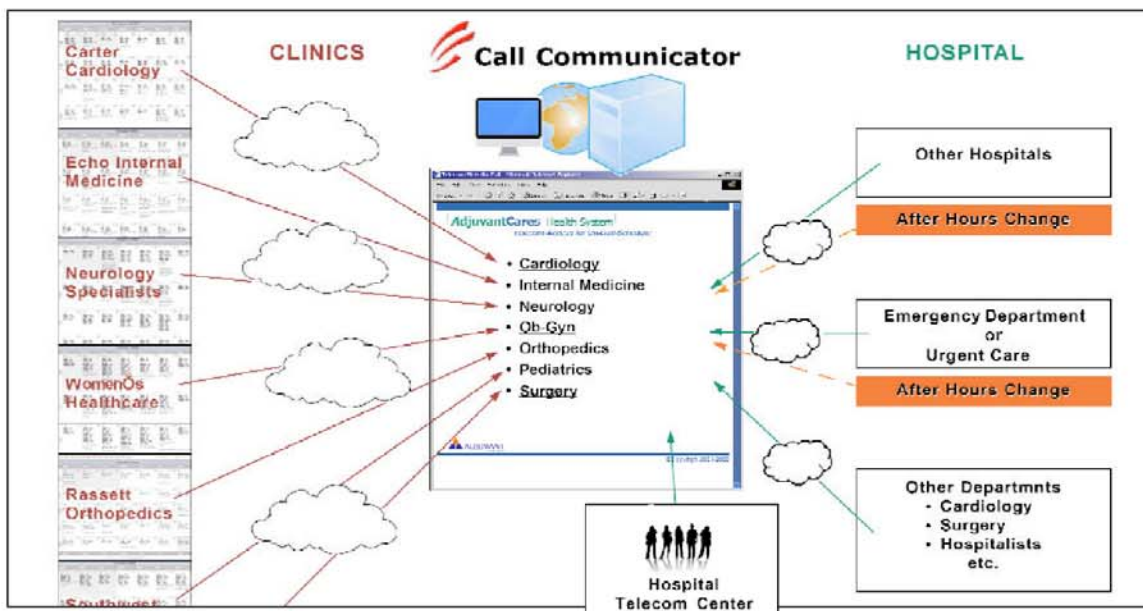

For more information please contact Adjuvant Technologies  
 Phone: 1-877-435-8826 • www.call-scheduler.com